

Registration N°

**038/SRT/15**



## STAGE RALLY FOREST TYRE REGISTRATION FORM



<i>Tyre Manufacturer</i>	Avon Tyres
<i>Pattern</i>	M+S

### TECHNICAL DESCRIPTION

	<i>Tyre Size</i>	<i>Rim Widths Permitted</i>	<i>Diameter (mm)</i>	<i>Width (mm)</i>
1	160/605R15	5.5 – 6.5	599	199
2	160/640R15	5.5 – 6.5	635	206
3	170/650R15	6.5 – 7.5	645	214
4				
5				
6				
7				
8				
9				
10				
11				
12				
13				
14				
15				

*Signature and stamp of the MSA*

A blue ink signature, which appears to be 'M. Duncan', is written over a blue ink stamp. The stamp consists of the letters 'MSA' in a bold, sans-serif font, with 'M. DUNCAN' written in a smaller, sans-serif font below it.

Registration N°

**038/SRT/15**

***TREAD PATTERN PHOTOGRAPH***

A clear photographic image of the tyre, showing the whole tread from shoulder to shoulder.  
If the tyre is handed, please supply an image of both left and right hand tread pattern.



Registration N°

**038/SRT/15**

***TREAD PATTERN PHOTOGRAPH***

A clear photographic image of the tyre showing the whole tread from shoulder to shoulder

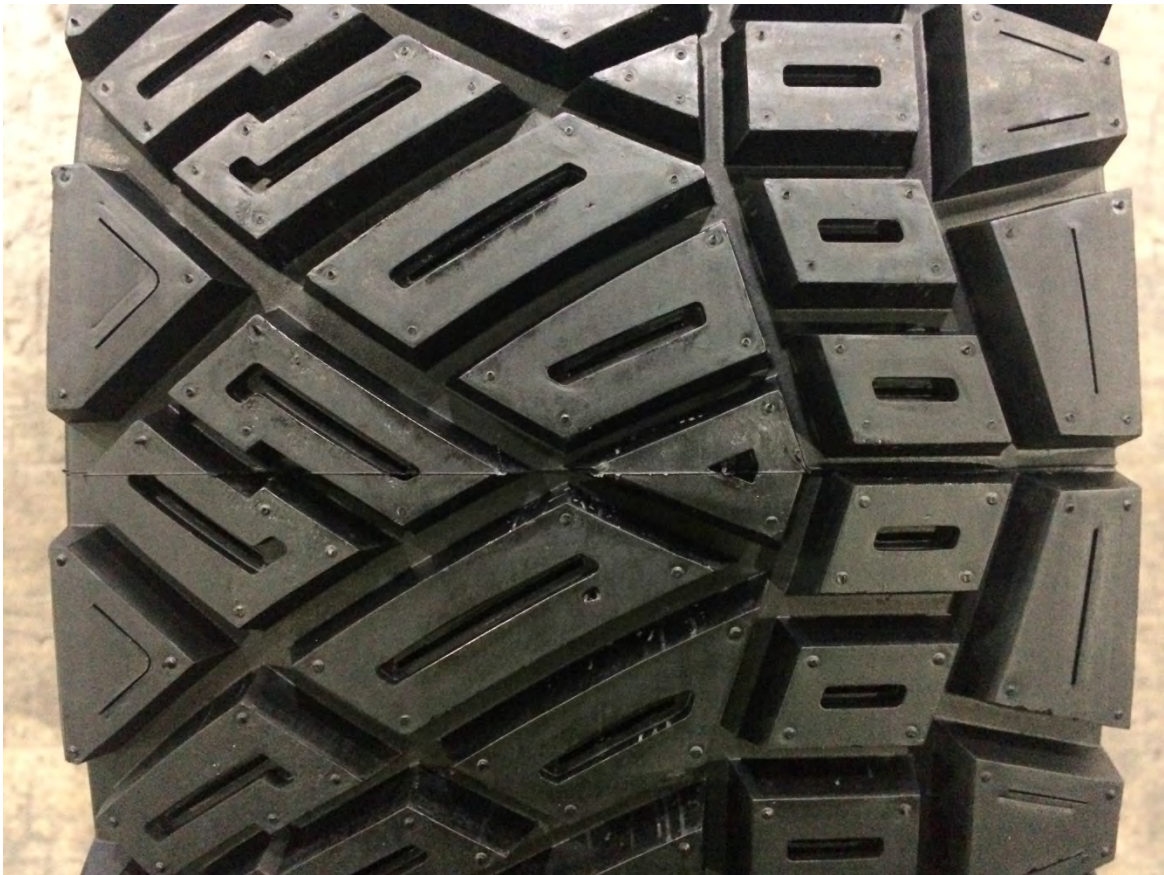



Registration N°

**039/SRT/15**

## STAGE RALLY FOREST TYRE REGISTRATION FORM



<i>Tyre Manufacturer</i>	Avon Tyres
<i>Pattern</i>	SFR

### TECHNICAL DESCRIPTION

	<i>Tyre Size</i>	<i>Rim Widths Permitted</i>	<i>Diameter (mm)</i>	<i>Width (mm)</i>
1	175/70R13	4.50 – 6.00	573	203
2	155R14	4.50 – 5.50	573.2	181
3	175/70R14	4.50 – 6.00	618	203
4	185/65R14	5.00 - 6.00	573	211
5	155R15	4.50 – 5.50	618	181
6	175/75R15	4.50 – 6.00	650	203
7	185/70R15	4.50 – 6.00	618	203
8	175/70R15	4.50 – 6.00	618	203
9	195/65R15	5.50 – 7.00	650	220
10	185/65R15	5.00 – 6.50	618	211
11	205/60R15	5.50 – 7.50	650	230
12	195/60R16	5.50 – 7.00	650	220
13	185/65R16	5.00 – 6.50	650	211
14	175/70R16	4.50 – 6.00	650	203
15				

Signature and stamp of the MSA

A blue ink signature, which appears to be 'M. Duncan', is written over a blue circular stamp. The stamp contains the letters 'MSA' in a bold, sans-serif font. Below the signature, the name 'M. DUNCAN' is printed in a small, blue, sans-serif font.



Registration N°

**039/SRT/15**

***TREAD PATTERN PHOTOGRAPH***

A clear photographic image of the tyre, showing the whole tread from shoulder to shoulder.  
If the tyre is handed, please supply an image of both left and right hand tread pattern.



Registration N°

**039/SRT/15**

***TREAD PATTERN PHOTOGRAPH***

A clear photographic image of the tyre showing the whole tread from shoulder to shoulder





Registration N°

**001/SRT/14**

## STAGE RALLY FOREST TYRE REGISTRATION FORM



<i>Tyre Manufacturer</i>	<b>DMACK</b>
<i>Pattern</i>	<b>DMG+</b>

### TECHNICAL DESCRIPTION

	<i>Tyre Size</i>	<i>Rim Widths Permitted</i>	<i>Diameter (mm)</i>	<i>Width (mm)</i>
1	215/65-R15	7 – 8	647	185
2	205/65-R15	7	647	181
3	195/65-R15	6 - 7	633	168
4	165/80-R13	5.5 – 6.5	590	141
5	185/70-R13	6 - 7	590	155
6	195/70-R13	6.5 - 7	600	170
7	205/70-R13	7 - 8	600	175
8				
9				
10				
11				
12				
13				
14				
15				

Signature and stamp of the MSA

A blue ink signature, which appears to be 'M. Duncan', is written over a circular blue stamp. The stamp contains the letters 'MSA' in a bold, sans-serif font. Below the signature, the name 'M. DUNCAN' is printed in a small, blue, sans-serif font.



Registration N°

**001/SRT/14**

***TREAD PATTERN PHOTOGRAPH***

A clear photographic image of the tyre, showing the whole tread from shoulder to shoulder.  
If the tyre is handed, please supply an image of both left and right hand tread pattern.



Registration N°

**001/SRT/14**

***TREAD PATTERN PHOTOGRAPH***

A clear photographic image of the tyre showing the whole tread from shoulder to shoulder



Registration N°

**002/SRT/14**

## STAGE RALLY FOREST TYRE REGISTRATION FORM



<i>Tyre Manufacturer</i>	<b>DMACK</b>
<i>Pattern</i>	<b>DMG+2</b>

### TECHNICAL DESCRIPTION

	<i>Tyre Size</i>	<i>Rim Widths Permitted</i>	<i>Diameter (mm)</i>	<i>Width (mm)</i>
1	215/65-R15	7 - 8	647	185
2	205/65-R15	6.5 - 7	647	181
3	195/65-R15	6 - 7	633	168
4	165/80-R13	5.5 – 6.5	590	141
5	185/70-R13	6 - 7	590	155
6	195/70-R13	6.5 - 7	600	170
7	205/70-R13	7 - 8	600	175
8				
9				
10				
11				
12				
13				
14				
15				

Signature and stamp of the MSA

A blue ink signature, which appears to be 'M. Duncan', is written over a blue circular stamp. The stamp contains the letters 'MSA' in a bold, sans-serif font. Below the signature, the name 'M. DUNCAN' is printed in a small, blue, sans-serif font.



Registration N°

**002/SRT/14**

***TREAD PATTERN PHOTOGRAPH***

A clear photographic image of the tyre, showing the whole tread from shoulder to shoulder.  
If the tyre is handed, please supply an image of both left and right hand tread pattern.



Registration N°

**002/SRT/14**

***TREAD PATTERN PHOTOGRAPH***

A clear photographic image of the tyre showing the whole tread from shoulder to shoulder



Registration N°

**003/SRT/14**



## STAGE RALLY FOREST TYRE REGISTRATION FORM



<i>Tyre Manufacturer</i>	<b>DMACK</b>
<i>Pattern</i>	<b>DMG1</b>

### TECHNICAL DESCRIPTION

	<i>Tyre Size</i>	<i>Rim Widths Permitted</i>	<i>Diameter (mm)</i>	<i>Width (mm)</i>
1	165/80-R13	5.5 – 6.5	590	141
2	185/70-R13	6 - 7	590	155
3	195/70-R13	6.5 - 7	600	170
4	205/70-R13	7 - 8	600	175
5				
6				
7				
8				
9				
10				
11				
12				
13				
14				
15				

*Signature and stamp of the MSA*



Registration N°

**003/SRT/14**

***TREAD PATTERN PHOTOGRAPH***

A clear photographic image of the tyre, showing the whole tread from shoulder to shoulder.  
If the tyre is handed, please supply an image of both left and right hand tread pattern.



Registration N°

**003/SRT/14**

***TREAD PATTERN PHOTOGRAPH***

A clear photographic image of the tyre showing the whole tread from shoulder to shoulder

N/A

Registration N°

**004/SRT/14**



## STAGE RALLY FOREST TYRE REGISTRATION FORM



<i>Tyre Manufacturer</i>	<b>DMACK</b>
<i>Pattern</i>	<b>DMG2</b>

### TECHNICAL DESCRIPTION

	<i>Tyre Size</i>	<i>Rim Widths Permitted</i>	<i>Diameter (mm)</i>	<i>Width (mm)</i>
1	175/70-R15	5.5 – 6 - 7	616	146
2	185/70-R15	6 - 7	633	168
3	195/65-R15	6 - 7	633	168
4	195/70-R15	6 - 7	647	179
5	205/65-R15	6.5 - 7	647	181
6				
7				
8				
9				
10				
11				
12				
13				
14				
15				

*Signature and stamp of the MSA*



Registration N°

**004/SRT/14**

***TREAD PATTERN PHOTOGRAPH***

A clear photographic image of the tyre, showing the whole tread from shoulder to shoulder.  
If the tyre is handed, please supply an image of both left and right hand tread pattern.



Registration N°

**004/SRT/14**

***TREAD PATTERN PHOTOGRAPH***

A clear photographic image of the tyre showing the whole tread from shoulder to shoulder





Registration N°

**005/SRT/14**



## STAGE RALLY FOREST TYRE REGISTRATION FORM



<i>Tyre Manufacturer</i>	<b>DMACK</b>
<i>Pattern</i>	<b>DMG3</b>

### TECHNICAL DESCRIPTION

	<i>Tyre Size</i>	<i>Rim Widths Permitted</i>	<i>Diameter (mm)</i>	<i>Width (mm)</i>
1	175/70-R14	5.5 – 6 - 7	595	146
2	185/65-R14	6 - 7	598	175
3				
4				
5				
6				
7				
8				
9				
10				
11				
12				
13				
14				
15				

*Signature and stamp of the MSA*



Registration N°

**005/SRT/14**

***TREAD PATTERN PHOTOGRAPH***

A clear photographic image of the tyre, showing the whole tread from shoulder to shoulder.  
If the tyre is handed, please supply an image of both left and right hand tread pattern.

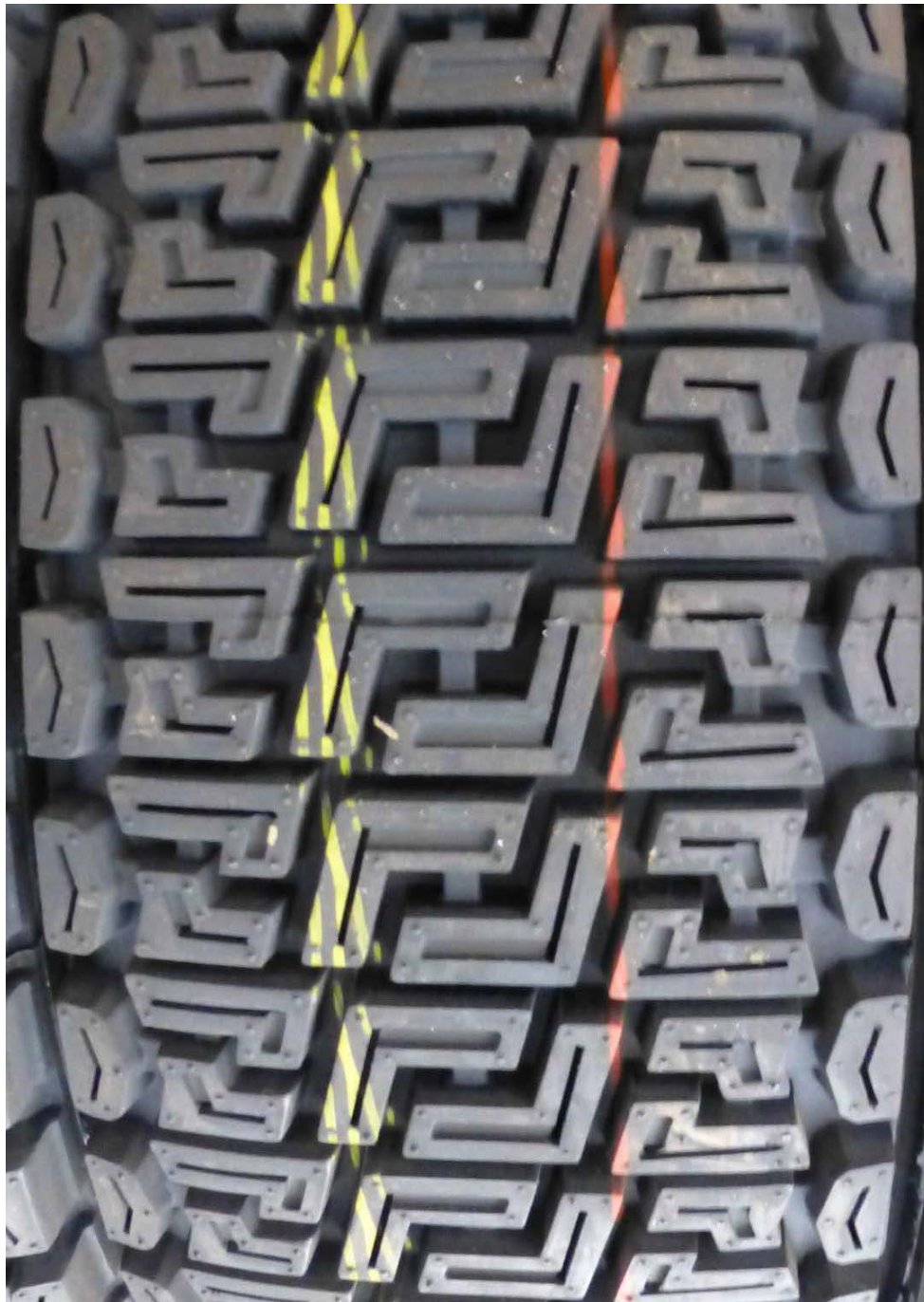

Registration N°

**005/SRT/14**

***TREAD PATTERN PHOTOGRAPH***

A clear photographic image of the tyre showing the whole tread from shoulder to shoulder

N/A

Registration N°

**006/SRT/14**



## STAGE RALLY FOREST TYRE REGISTRATION FORM



<i>Tyre Manufacturer</i>	<b>DMACK</b>
<i>Pattern</i>	<b>SURFACE SAVER</b>

### TECHNICAL DESCRIPTION

	<i>Tyre Size</i>	<i>Rim Widths Permitted</i>	<i>Diameter (mm)</i>	<i>Width (mm)</i>
1	165/70-R13	5.5 – 6.5	590	141
2	185/65-R15	6 - 7	625	163
3	195/65-R15	6 - 7	633	168
4	205/65-R15	6.5 - 7	647	181
5	175/70-R14	5.5 - 7	595	146
6				
7				
8				
9				
10				
11				
12				
13				
14				
15				

*Signature and stamp of the MSA*



Registration N°

**006/SRT/14**

***TREAD PATTERN PHOTOGRAPH***

A clear photographic image of the tyre, showing the whole tread from shoulder to shoulder.  
If the tyre is handed, please supply an image of both left and right hand tread pattern.



Registration N°

**006/SRT/14**

***TREAD PATTERN PHOTOGRAPH***

A clear photographic image of the tyre showing the whole tread from shoulder to shoulder

N/A

Registration N°

**048/SRT/16**



## STAGE RALLY FOREST TYRE REGISTRATION FORM



<i>Tyre Manufacturer</i>	Dmack
<i>Pattern</i>	DMG+22

### TECHNICAL DESCRIPTION

	<i>Tyre Size</i>	<i>Rim Widths Permitted</i>	<i>Diameter (mm)</i>	<i>Width (mm)</i>
1	205/65R15	6.5 (7)	649	203
2	175/70R15	5.5 (6) 605	619	168
3				
4				
5				
6				
7				
8				
9				
10				
11				
12				
13				
14				
15				

*Signature and stamp of the MSA*



Registration N°

**048/SRT/16**

***TREAD PATTERN PHOTOGRAPH***

A clear photographic image of the tyre, showing the whole tread from shoulder to shoulder.  
If the tyre is handed, please supply an image of both left and right hand tread pattern.



**205/65/R15**



Registration N°

**048/SRT/16**

***TREAD PATTERN PHOTOGRAPH***

A clear photographic image of the tyre showing the whole tread from shoulder to shoulder



**175/70R15**

Registration N°

**007/SRT/14**



## STAGE RALLY FOREST TYRE REGISTRATION FORM



<i>Tyre Manufacturer</i>	Dunlop
<i>Pattern</i>	DZ86 R/RW – DZ74R

### TECHNICAL DESCRIPTION

	<i>Tyre Size</i>	<i>Rim Widths Permitted</i>	<i>Diameter (mm)</i>	<i>Width (mm)</i>
1	185/65R 15 DZ86R	5-6	632	195
2	195/65R 15 DZ86RW	5.5-7.5	648	205
3	205/65R 15 DZ86RW	5.5-7.5	648	208
4	195/65R 15 DZ74R	5-7	648	195
5				
6				
7				
8				
9				
10				
11				
12				
13				
14				
15				

*Signature and stamp of the MSA*



Registration N°

**007/SRT/14**

***TREAD PATTERN PHOTOGRAPH***

A clear photographic image of the tyre, showing the whole tread from shoulder to shoulder.  
If the tyre is handed, please supply an image of both left and right hand tread pattern.





Registration N°

**007/SRT/14**

***TREAD PATTERN PHOTOGRAPH***

A clear photographic image of the tyre showing the whole tread from shoulder to shoulder



Registration N°

**008/SRT/14**



## STAGE RALLY FOREST TYRE REGISTRATION FORM



<i>Tyre Manufacturer</i>	Dunlop
<i>Pattern</i>	DZ87R

### TECHNICAL DESCRIPTION

	<i>Tyre Size</i>	<i>Rim Widths Permitted</i>	<i>Diameter (mm)</i>	<i>Width (mm)</i>
1	185/70R 13	5-7	600	190
2	185/60R 15	5-6.5	609	183
3	185/65R 15	5-6.5	609	192
4	195/65R 15	6-7.5	647	211
5	205/60R 15	6-7.5	647	214
6				
7				
8				
9				
10				
11				
12				
13				
14				
15				

*Signature and stamp of the MSA*



Registration N°

**008/SRT/14**

### ***TREAD PATTERN PHOTOGRAPH***

A clear photographic image of the tyre, showing the whole tread from shoulder to shoulder.  
If the tyre is handed, please supply an image of both left and right hand tread pattern.





Registration N°

**008/SRT/14**

### ***TREAD PATTERN PHOTOGRAPH***

A clear photographic image of the tyre showing the whole tread from shoulder to shoulder



Registration N°

**009/SRT/14**

## STAGE RALLY FOREST TYRE REGISTRATION FORM



<i>Tyre Manufacturer</i>	Dunlop
<i>Pattern</i>	SP61/82

### TECHNICAL DESCRIPTION

	<i>Tyre Size</i>	<i>Rim Widths Permitted</i>	<i>Diameter (mm)</i>	<i>Width (mm)</i>
1	165/80R 13 SP691	4.5-6	600	170
2	185/70R 13 SP61	5.5-7	600	190
3	185/70R 15 SP61	5.5-7	656	195
4	165/80R 13 SP82	4.5-6	600	170
5	175/80R 13 SP82	5-6.5	610	180
6	185/70R 13 SP82	5.5-7	600	190
7	195/70R 13 SP82	6-7.5	605	195
8	165/80R 14 SP82	4.5-6	625	170
9	175/70R 15 SP82	5-6	635	170
10	185/70R 15 SP82	5.5-7	656	195
11	195/70R 15 SP82	6-7	656	200
12	195/70R 16 SP82	6-7	656	200
13				
14				
15				

Signature and stamp of the MSA

A blue ink signature, which appears to be 'M. Duncan', is written over a blue circular stamp. The stamp contains the letters 'MSA' in a bold, sans-serif font. Below the signature, the name 'M. DUNCAN' is printed in a small, blue, sans-serif font.



Registration N°

**009/SRT/14**

***TREAD PATTERN PHOTOGRAPH***

A clear photographic image of the tyre, showing the whole tread from shoulder to shoulder.  
If the tyre is handed, please supply an image of both left and right hand tread pattern.



Registration N°

**009/SRT/14**

### ***TREAD PATTERN PHOTOGRAPH***

A clear photographic image of the tyre showing the whole tread from shoulder to shoulder





Registration N°

**010/SRT/14**



## STAGE RALLY FOREST TYRE REGISTRATION FORM



<i>Tyre Manufacturer</i>	Dunlop
<i>Pattern</i>	SP85

### TECHNICAL DESCRIPTION

	<i>Tyre Size</i>	<i>Rim Widths Permitted</i>	<i>Diameter (mm)</i>	<i>Width (mm)</i>
1	165/65R 13	4.5-5.5	548	170
2	165/80R 13	4.5-6	600	170
3	185/70R 13	5.5-7	600	190
4	175/65R 14	5-6.5	594	184
5	185/60R 15	5-6	606	195
6				
7				
8				
9				
10				
11				
12				
13				
14				
15				

*Signature and stamp of the MSA*

A blue ink signature, which appears to be 'M. Duncan', is written over a circular blue stamp. The stamp contains the letters 'MSA' in a bold, sans-serif font. Below the signature, the name 'M. DUNCAN' is printed in a small, blue, sans-serif font.

Registration N°

**010/SRT/14**

***TREAD PATTERN PHOTOGRAPH***

A clear photographic image of the tyre, showing the whole tread from shoulder to shoulder.  
If the tyre is handed, please supply an image of both left and right hand tread pattern.



Registration N°

**010/SRT/14**

***TREAD PATTERN PHOTOGRAPH***

A clear photographic image of the tyre showing the whole tread from shoulder to shoulder

N/A



Registration N°

**040/SRT/15**



## STAGE RALLY FOREST TYRE REGISTRATION FORM



<i>Tyre Manufacturer</i>	Federal Corporation
<i>Pattern</i>	FEDERALLY G-10

### TECHNICAL DESCRIPTION

	<i>Tyre Size</i>	<i>Rim Widths Permitted</i>	<i>Diameter (mm)</i>	<i>Width (mm)</i>
1	205/65R15	5.5-7.5	650 mm	207 mm
2	195/65R15	5.5-7	638 mm	201 mm
3	185/65R15	5-6.5	626 mm	192 mm
4				
5				
6				
7				
8				
9				
10				
11				
12				
13				
14				
15				

*Signature and stamp of the MSA*

A blue ink signature, which appears to be 'M. Duncan', is written over a circular blue stamp. The stamp contains the letters 'MSA' in a bold, sans-serif font. Below the signature, the name 'M. DUNCAN' is printed in a small, blue, sans-serif font.

Registration N°

**040/SRT/15**

***TREAD PATTERN PHOTOGRAPH***

A clear photographic image of the tyre, showing the whole tread from shoulder to shoulder.  
If the tyre is handed, please supply an image of both left and right hand tread pattern.



Registration N°

**040/SRT/15**

***TREAD PATTERN PHOTOGRAPH***

A clear photographic image of the tyre showing the whole tread from shoulder to shoulder





Registration N°
<b>011/SRT/14</b>



## STAGE RALLY FOREST TYRE REGISTRATION FORM



<i>Tyre Manufacturer</i>	Hankook
<i>Pattern</i>	R201

### TECHNICAL DESCRIPTION

	<i>Tyre Size</i>	<i>Rim Widths Permitted</i>	<i>Diameter (mm)</i>	<i>Width (mm)</i>
1	165/80R13	4.5-5.5	594	140
2	185/70R13	5.0-6.5	594	160
3	175/65R14	5.0-6.0	588	140
4	185/60R15	5.0-6.5	608	160
5	195/65R15	5.0-6.5	631	156
6				
7				
8				
9				
10				
11				
12				
13				
14				
15				

*Signature and stamp of the MSA*

Registration N°

**011/SRT/14**

***R201 TREAD PATTERN PHOTOGRAPH***

A clear photographic image of the tyre, showing the whole tread from shoulder to shoulder.



Registration N°

**012/SRT/14**



## STAGE RALLY FOREST TYRE REGISTRATION FORM



<i>Tyre Manufacturer</i>	Hankook
<i>Pattern</i>	R202

### TECHNICAL DESCRIPTION

	<i>Tyre Size</i>	<i>Rim Widths Permitted</i>	<i>Diameter (mm)</i>	<i>Width (mm)</i>
1	160/640R15	5.5-7.0	635	165
2	170/650R15	6.0-7.5	650	176
3				
4				
5				
6				
7				
8				
9				
10				
11				
12				
13				
14				
15				

*Signature and stamp of the MSA*

A blue ink signature, which appears to be 'M. Duncan', is written over a blue circular stamp. The stamp contains the letters 'MSA' in a bold, sans-serif font, with 'M. DUNCAN' written in a smaller, sans-serif font below it.



Registration N°

**012/SRT/14**

**160/640R15 R202 – LEFT TREAD PATTERN PHOTOGRAPH**

A clear photographic image of the tyre, showing the whole tread from shoulder to shoulder.  
If the tyre is handed, please supply an image of both left and right hand tread pattern.



Registration N°

**012/SRT/14**

***160/640R15 R202 RIGHT TREAD PATTERN PHOTOGRAPH***

A clear photographic image of the tyre showing the whole tread from shoulder to shoulder





Registration N°

**012/SRT/14**

***170/650R15 R202 RIGHT TREAD PATTERN PHOTOGRAPH***





Registration N°

**012/SRT/14**

***170/650R15 R202 LEFT TREAD PATTERN PHOTOGRAPH***

A clear photographic image of the tyre showing the whole tread from shoulder to shoulder



Registration N°

**013/SRT/14**



## STAGE RALLY FOREST TYRE REGISTRATION FORM



<i>Tyre Manufacturer</i>	Hankook
<i>Pattern</i>	R203 NEW

### TECHNICAL DESCRIPTION

	<i>Tyre Size</i>	<i>Rim Widths Permitted</i>	<i>Diameter (mm)</i>	<i>Width (mm)</i>
1	190/650R15	6.5-7.5	648	190
2				
3				
4				
5				
6				
7				
8				
9				
10				
11				
12				
13				
14				
15				

*Signature and stamp of the MSA*

A blue ink signature, which appears to be 'M. Duncan', is written over a circular blue stamp. The stamp contains the MSA logo (the letters 'MSA' in a bold, sans-serif font) and the name 'M. DUNCAN' in a smaller, sans-serif font below it.



Registration N°

**013/SRT/14**

***R203 NEW LEFT TREAD PATTERN PHOTOGRAPH***

A clear photographic image of the tyre, showing the whole tread from shoulder to shoulder.  
If the tyre is handed, please supply an image of both left and right hand tread pattern.





Registration N°

**013/SRT/14**

***R203 NEW RIGHT TREAD PATTERN PHOTOGRAPH***

A clear photographic image of the tyre showing the whole tread from shoulder to shoulder



Registration N°

**014/SRT/14**



## STAGE RALLY FOREST TYRE REGISTRATION FORM



<i>Tyre Manufacturer</i>	Hankook
<i>Pattern</i>	R203

### TECHNICAL DESCRIPTION

	<i>Tyre Size</i>	<i>Rim Widths Permitted</i>	<i>Diameter (mm)</i>	<i>Width (mm)</i>
1	170/650R15	6.0-7.5	650	176
2				
3				
4				
5				
6				
7				
8				
9				
10				
11				
12				
13				
14				
15				

*Signature and stamp of the MSA*

A blue ink signature, which appears to be 'M. Duncan', is written over a circular blue stamp. The stamp contains the letters 'MSA' in a bold, sans-serif font. Below the signature, the name 'M. DUNCAN' is printed in a small, blue, sans-serif font.



Registration N°

**014/SRT/14**

**170/650R15 R203 LEFT TREAD PATTERN PHOTOGRAPH**

A clear photographic image of the tyre, showing the whole tread from shoulder to shoulder.  
If the tyre is handed, please supply an image of both left and right hand tread pattern.





Registration N°

**014/SRT/14**

**170650R15 R203 RIGHT TREAD PATTERN PHOTOGRAPH**

A clear photographic image of the tyre showing the whole tread from shoulder to shoulder



Registration N°

**015/SRT/14**



## STAGE RALLY FOREST TYRE REGISTRATION FORM



<i>Tyre Manufacturer</i>	Hankook
<i>Pattern</i>	R204

### TECHNICAL DESCRIPTION

	<i>Tyre Size</i>	<i>Rim Widths Permitted</i>	<i>Diameter (mm)</i>	<i>Width (mm)</i>
1	190/650R15	6.5-7.5	648	190
2				
3				
4				
5				
6				
7				
8				
9				
10				
11				
12				
13				
14				
15				

*Signature and stamp of the MSA*

A blue ink signature, which appears to be 'M. Duncan', is written over a blue ink stamp. The stamp consists of the letters 'MSA' in a bold, sans-serif font, with 'M. DUNCAN' written in a smaller, sans-serif font below it.

Registration N°

**015/SRT/14**

***190/650R15 R204 TREAD PATTERN PHOTOGRAPH***

A clear photographic image of the tyre, showing the whole tread from shoulder to shoulder.  
If the tyre is handed, please supply an image of both left and right hand tread pattern.





Registration N°

**015/SRT/14**

***TREAD PATTERN PHOTOGRAPH***

A clear photographic image of the tyre showing the whole tread from shoulder to shoulder

N/A

Registration N°

**041/SRT/15**



## STAGE RALLY FOREST TYRE REGISTRATION FORM



<i>Tyre Manufacturer</i>	Hankook tire
<i>Pattern</i>	R213

### **TECHNICAL DESCRIPTION**

*Directional asymmetrical tyre with superb traction and handling on hard and rough gravel surface.*

	<b>Tyre Size</b>	<b>Rim Widths Permitted</b>	<b>Diameter (mm)</b>	<b>Width (mm)</b>
1	180/650R15	6.5 ~ 7.5	647	226
2	160/600R13	6	598	197
3	150/595R14	5.5	595	185
4				
5				
6				
7				
8				
9				
10				
11				
12				
13				
14				
15				

*Signature and stamp of the MSA*

Registration N°

**041/SRT/15**

***TREAD PATTERN PHOTOGRAPH***

A clear photographic image of the tyre, showing the whole tread from shoulder to shoulder.  
If the tyre is handed, please supply an image of both left and right hand tread pattern.





Registration N°

**041/SRT/15**

***TREAD PATTERN PHOTOGRAPH***

A clear photographic image of the tyre showing the whole tread from shoulder to shoulder



Registration N°

**042/SRT/15**



## STAGE RALLY FOREST TYRE REGISTRATION FORM



<i>Tyre Manufacturer</i>	Hoosier Racing Tire, Corp.
<i>Pattern</i>	GTS / GTM / GTH

### TECHNICAL DESCRIPTION

	<i>Tyre Size</i>	<i>Rim Widths Permitted</i>	<i>Diameter (mm)</i>	<i>Width (mm)</i>
1	205/65R15	7	642	216
2	195/65R15			
3	185/65R15			
4	185/70R13			
5	165/70R13			
6				
7				
8				
9				
10				
11				
12				
13				
14				
15				

*Signature and stamp of the MSA*

A blue ink signature, which appears to be 'M. Duncan', is written over a blue ink stamp. The stamp consists of the letters 'MSA' in a bold, sans-serif font, with 'M. DUNCAN' written in a smaller, sans-serif font below it.

Registration N°

**042/SRT/15**

***TREAD PATTERN PHOTOGRAPH***

A clear photographic image of the tyre, showing the whole tread from shoulder to shoulder.  
If the tyre is handed, please supply an image of both left and right hand tread pattern.





Registration N°

**042/SRT/15**

***TREAD PATTERN PHOTOGRAPH***

A clear photographic image of the tyre showing the whole tread from shoulder to shoulder



Registration N°

**017/SRT/14**



## STAGE RALLY FOREST TYRE REGISTRATION FORM



<i>Tyre Manufacturer</i>	Kumho Tyres
<i>Pattern</i>	R800 (Ecsta)

### TECHNICAL DESCRIPTION

	<i>Tyre Size</i>	<i>Rim Widths Permitted</i>	<i>Diameter (mm)</i>	<i>Width (mm)</i>
1	175/70-13	4.5 – 6.0	581	176
2	185/70-13	5.0 – 6.0	595	191
3	195/70-13	5.5 – 6.5	608	200
4	175/65-14	5.0 – 6.0	590	178
5	175/70-15	4.5 – 6.0	632	180
6	185/60-15	5.0 – 6.5	610	190
7	195/65-15	5.5 – 7.0	640	204
8	195/70-15	5.5 – 7.0	655	205
9	205/60-15	6.0 – 7.0	647	209
10				
11				
12				
13				
14				
15				

*Signature and stamp of the MSA*

Registration N°

**017/SRT/14**

**TREAD PATTERN PHOTOGRAPH**  
KUMHO 205/65-15 R800L.





Registration N°

**017/SRT/14**

**TREAD PATTERN PHOTOGRAPH**  
KUMHO 205/65-15 R800R



Registration N°

**018/SRT/14**



## STAGE RALLY FOREST TYRE REGISTRATION FORM



<i>Tyre Manufacturer</i>	Kumho Tyres
<i>Pattern</i>	R900 (Ecsta)

### TECHNICAL DESCRIPTION

	<i>Tyre Size</i>	<i>Rim Widths Permitted</i>	<i>Diameter (mm)</i>	<i>Width (mm)</i>
1	185/65-15	5.0 – 6.5	622	192
2	195/65-15	5.5 – 7.0	640	207
3	195/70-15	5.5 – 7.0	655	206
4	205/65-15	6.0 – 7.0	647	207
5				
6				
7				
8				
9				
10				
11				
12				
13				
14				
15				

*Signature and stamp of the MSA*



Registration N°

**018/SRT/14**

**TREAD PATTERN PHOTOGRAPH**  
KUMHO 205/65-15 R900L





Registration N°

**018/SRT/14**

**TREAD PATTERN PHOTOGRAPH**  
KUMHO 205/65-15 R900R



Registration N°

**035/SRT/13**



## STAGE RALLY FOREST TYRE REGISTRATION FORM



<i>Tyre Manufacturer</i>	Maxsport
<i>Pattern</i>	RB3 Narrow

### TECHNICAL DESCRIPTION

	<i>Tyre Size</i>	<i>Rim Widths Permitted</i>	<i>Diameter (mm)</i>	<i>Width (mm)</i>
1	175/70-15	5 – 6.5	620	160
2	185/65-15	5 – 6.5	620	160
3				
4				
5				
6				
7				
8				
9				
10				
11				
12				
13				
14				
15				

*Signature and stamp of the MSA*

A blue ink signature, which appears to be 'M. Duncan', is written over a blue ink stamp. The stamp consists of the letters 'MSA' in a bold, sans-serif font, with 'M. DUNCAN' written in a smaller, sans-serif font below it.



Registration N°

**035/SRT/13**

***TREAD PATTERN PHOTOGRAPH***

A clear photographic image of the tyre, showing the whole tread from shoulder to shoulder.  
If the tyre is handed, please supply an image of both left and right hand tread pattern.





Registration N°

**035/SRT/13**

***TREAD PATTERN PHOTOGRAPH***

A clear photographic image of the tyre showing the whole tread from shoulder to shoulder

N/A

Registration N°

**036/SRT/13**



## STAGE RALLY FOREST TYRE REGISTRATION FORM



<i>Tyre Manufacturer</i>	Maxsport
<i>Pattern</i>	RB3 ULTRA

### TECHNICAL DESCRIPTION

	<i>Tyre Size</i>	<i>Rim Widths Permitted</i>	<i>Diameter (mm)</i>	<i>Width (mm)</i>
1	175/70-15	5 – 6.5	620	180
2	185/65-15	5 – 6.5	620	180
3	195/65-15	5.5 – 7	630	190
4				
5				
6				
7				
8				
9				
10				
11				
12				
13				
14				
15				

*Signature and stamp of the MSA*

A blue ink signature, which appears to be 'M. Duncan', is written over a blue ink stamp. The stamp consists of the letters 'MSA' in a bold, sans-serif font, with 'M. DUNCAN' written in a smaller, sans-serif font below it.

Registration N°

**036/SRT/13**

***TREAD PATTERN PHOTOGRAPH***

A clear photographic image of the tyre, showing the whole tread from shoulder to shoulder.  
If the tyre is handed, please supply an image of both left and right hand tread pattern.





Registration N°

**036/SRT/13**

***TREAD PATTERN PHOTOGRAPH***

A clear photographic image of the tyre showing the whole tread from shoulder to shoulder

N/A

Registration N°

**037/SRT/13**

## STAGE RALLY FOREST TYRE REGISTRATION FORM



<i>Tyre Manufacturer</i>	Maxsport
<i>Pattern</i>	RB3

### TECHNICAL DESCRIPTION

	<i>Tyre Size</i>	<i>Rim Widths Permitted</i>	<i>Diameter (mm)</i>	<i>Width (mm)</i>
1	165/70-13	4 – 5.5	580	160
2	175/70-13	4.5 – 6	590	170
3	165/65-14	4.5 – 6	570	150
4	175/65-14	5 – 6	590	160
5	175/65-15	5 – 6	610	160
6	205/60-15	5.5 – 7.5	630	205
7	185/55-15	5 – 6.5	580	195
8	205/55-16	5.5 – 7.5	625	200
9				
10				
11				
12				
13				
14				
15				

Signature and stamp of the MSA

A blue ink signature, which appears to be 'M. Duncan', is written over a blue circular stamp. The stamp contains the letters 'MSA' in a bold, sans-serif font, with 'M. DUNCAN' written in a smaller, sans-serif font below it.

Registration N°

**037/SRT/13**

***TREAD PATTERN PHOTOGRAPH***

A clear photographic image of the tyre, showing the whole tread from shoulder to shoulder.  
If the tyre is handed, please supply an image of both left and right hand tread pattern.





Registration N°

**037/SRT/13**

***TREAD PATTERN PHOTOGRAPH***

A clear photographic image of the tyre showing the whole tread from shoulder to shoulder

N/A

Registration N°

**019/SRT/14**



## STAGE RALLY FOREST TYRE REGISTRATION FORM



<i>Tyre Manufacturer</i>	Maxxis
<i>Pattern</i>	Victra R19

### TECHNICAL DESCRIPTION

	<i>Tyre Size</i>	<i>Rim Widths Permitted</i>	<i>Diameter (mm)</i>	<i>Width (mm)</i>
1	175/65R14	5-6.5	594	185
2	185/65R15	5-6	632	195
3	195/65R15	5.5-7.0	648	204
4	205/65R15	5.5-7.5	648	206
5				
6				
7				
8				
9				
10				
11				
12				
13				
14				
15				

*Signature and stamp of the MSA*

Registration N°

**019/SRT/14**

***TREAD PATTERN PHOTOGRAPH***

A clear photographic image of the tyre, showing the whole tread from shoulder to shoulder.  
If the tyre is handed, please supply an image of both left and right hand tread pattern.





Registration N°

**019/SRT/14**

***TREAD PATTERN PHOTOGRAPH***

A clear photographic image of the tyre showing the whole tread from shoulder to shoulder



Registration N°

**020/SRT/14**



## STAGE RALLY FOREST TYRE REGISTRATION FORM



<i>Tyre Manufacturer</i>	MICHELIN
<i>Pattern</i>	FB 72 / 82 / 92

### TECHNICAL DESCRIPTION

	<i>Tyre Size</i>	<i>Rim Widths Permitted</i>	<i>Diameter (mm)</i>	<i>Width (mm)</i>
1	16/66-16	6.0 – 6.5	664	164
2	14/56-13	5.5 – 6.0	560	140
3				
4				
5				
6				
7				
8				
9				
10				
11				
12				
13				
14				
15				

*Signature and stamp of the MSA*

A blue ink signature, which appears to be 'M. Duncan', is written over a blue circular stamp. The stamp contains the letters 'MSA' in a bold, sans-serif font. Below the signature, the name 'M. DUNCAN' is printed in a small, blue, sans-serif font.

Registration N°

**020/SRT/14**

***TREAD PATTERN PHOTOGRAPH***

A clear photographic image of the tyre, showing the whole tread from shoulder to shoulder.  
If the tyre is handed, please supply an image of both left and right hand tread pattern.





Registration N°

**020/SRT/14**

***TREAD PATTERN PHOTOGRAPH***

A clear photographic image of the tyre showing the whole tread from shoulder to shoulder

N/A

Registration N°

**021/SRT/14**



## STAGE RALLY FOREST TYRE REGISTRATION FORM



<i>Tyre Manufacturer</i>	MICHELIN
<i>Pattern</i>	LATCROSS HR/HL

### TECHNICAL DESCRIPTION

	<i>Tyre Size</i>	<i>Rim Widths Permitted</i>	<i>Diameter (mm)</i>	<i>Width (mm)</i>
1	17/65-15	6.0 – 7.5	646	222
2				
3				
4				
5				
6				
7				
8				
9				
10				
11				
12				
13				
14				
15				

*Signature and stamp of the MSA*

A blue ink signature, which appears to be 'M. Duncan', is written over a blue ink stamp. The stamp consists of the letters 'MSA' in a bold, sans-serif font, with 'M. DUNCAN' written in a smaller, sans-serif font below it.

Registration N°

**021/SRT/14**

***TREAD PATTERN PHOTOGRAPH***

A clear photographic image of the tyre, showing the whole tread from shoulder to shoulder.  
If the tyre is handed, please supply an image of both left and right hand tread pattern.





Registration N°

**021/SRT/14**

***TREAD PATTERN PHOTOGRAPH***

A clear photographic image of the tyre showing the whole tread from shoulder to shoulder



Registration N°

**022/SRT/14**



## STAGE RALLY FOREST TYRE REGISTRATION FORM



<i>Tyre Manufacturer</i>	MICHELIN
<i>Pattern</i>	TL 40

### TECHNICAL DESCRIPTION

	<i>Tyre Size</i>	<i>Rim Widths Permitted</i>	<i>Diameter (mm)</i>	<i>Width (mm)</i>
1	18/66-15	6.5 – 7.5	664	233
2				
3				
4				
5				
6				
7				
8				
9				
10				
11				
12				
13				
14				
15				

*Signature and stamp of the MSA*

A blue ink signature, which appears to be 'M. Duncan', is written over a blue ink stamp. The stamp consists of the letters 'MSA' in a bold, sans-serif font, with 'M. DUNCAN' written in a smaller, sans-serif font below it.

Registration N°

**022/SRT/14**

***TREAD PATTERN PHOTOGRAPH***

A clear photographic image of the tyre, showing the whole tread from shoulder to shoulder.  
If the tyre is handed, please supply an image of both left and right hand tread pattern.





Registration N°

**022/SRT/14**

***TREAD PATTERN PHOTOGRAPH***

A clear photographic image of the tyre showing the whole tread from shoulder to shoulder

N/A

Registration N°

**023/SRT/14**



## STAGE RALLY FOREST TYRE REGISTRATION FORM



*Tyre Manufacturer*

MICHELIN

*Pattern*

TL 70 / 80 / 90

### TECHNICAL DESCRIPTION

	<i>Tyre Size</i>	<i>Rim Widths Permitted</i>	<i>Diameter (mm)</i>	<i>Width (mm)</i>
1	14/60-14	5.0 – 6.5	633	182
2	14/62-15	5.5 – 6.5	624	184
3				
4				
5				
6				
7				
8				
9				
10				
11				
12				
13				
14				
15				

*Signature and stamp of the MSA*

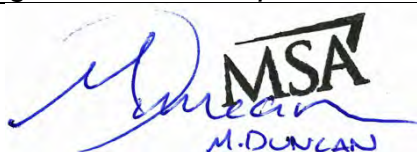
A blue ink signature, which appears to be 'M. Duncan', is written over a blue ink stamp. The stamp consists of the letters 'MSA' in a bold, sans-serif font, with 'M. DUNCAN' written in a smaller, sans-serif font directly below it.

Registration N°

**023/SRT/14**

***TREAD PATTERN PHOTOGRAPH***

A clear photographic image of the tyre, showing the whole tread from shoulder to shoulder.  
If the tyre is handed, please supply an image of both left and right hand tread pattern.

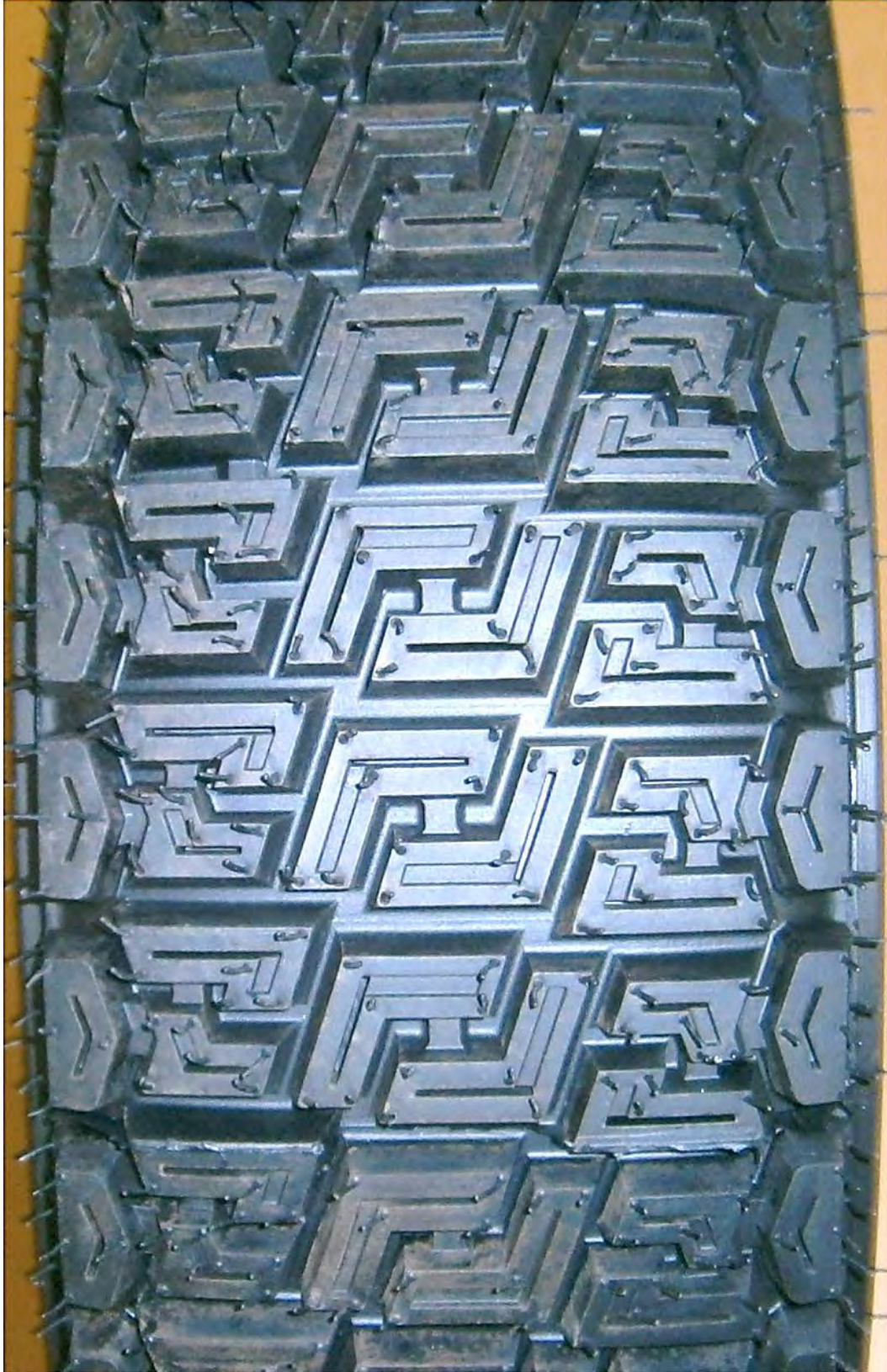



Registration N°

**023/SRT/14**

***TREAD PATTERN PHOTOGRAPH***

A clear photographic image of the tyre showing the whole tread from shoulder to shoulder

N/A

Registration N°

**024/SRT/14**



## STAGE RALLY FOREST TYRE REGISTRATION FORM



<i>Tyre Manufacturer</i>	MICHELIN
<i>Pattern</i>	TZ 70 / 80 / 85 / 90

### TECHNICAL DESCRIPTION

	<i>Tyre Size</i>	<i>Rim Widths Permitted</i>	<i>Diameter (mm)</i>	<i>Width (mm)</i>
1	16/64-15	6.0 – 6.5	644	205
2	17/65-15	6.0 – 7.5	646	222
3				
4				
5				
6				
7				
8				
9				
10				
11				
12				
13				
14				
15				

*Signature and stamp of the MSA*

Registration N°

**024/SRT/14**

***TREAD PATTERN PHOTOGRAPH***

A clear photographic image of the tyre, showing the whole tread from shoulder to shoulder.  
If the tyre is handed, please supply an image of both left and right hand tread pattern.

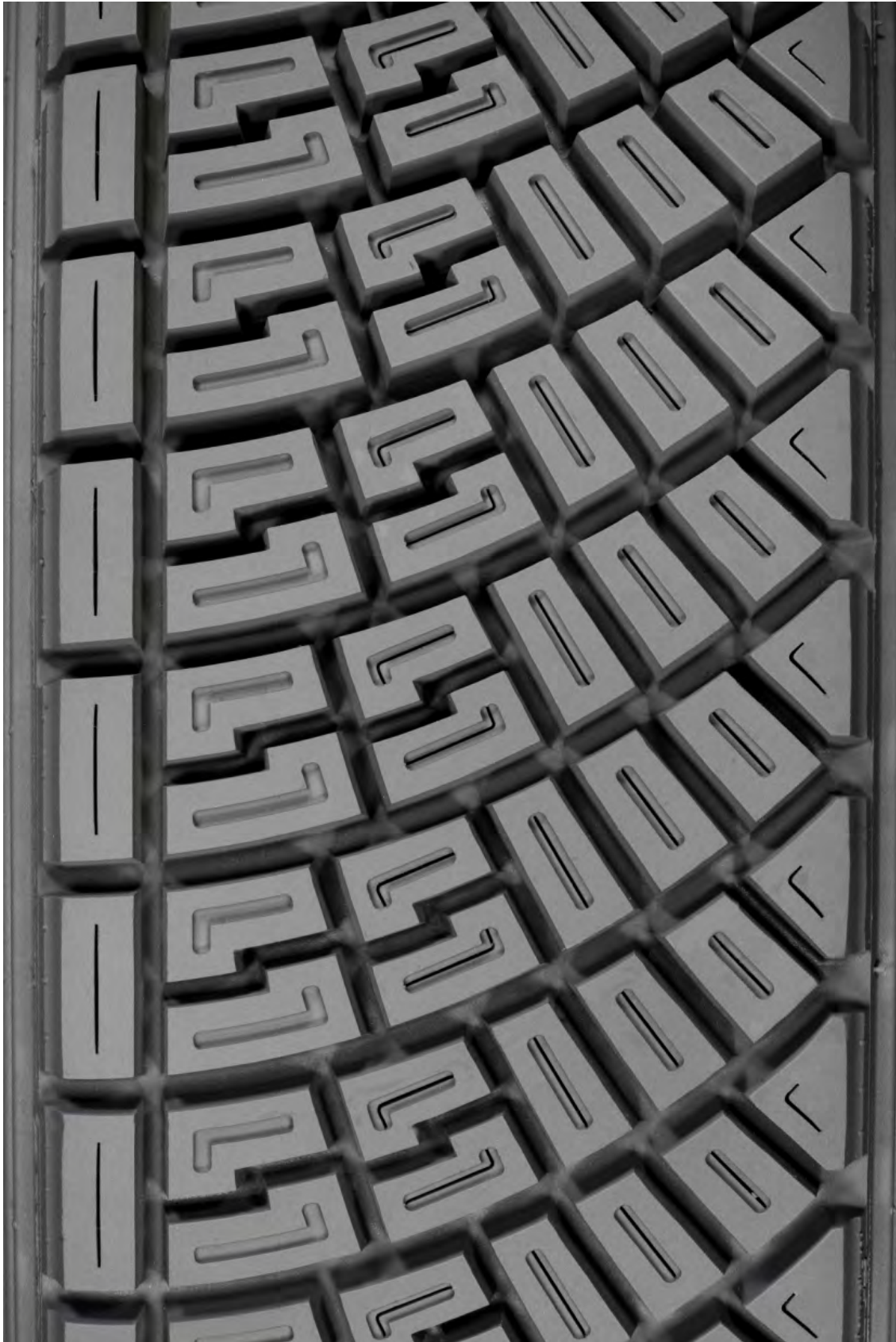



Registration N°

**024/SRT/14**

***TREAD PATTERN PHOTOGRAPH***

A clear photographic image of the tyre showing the whole tread from shoulder to shoulder



Registration N°

**025/SRT/14**



## STAGE RALLY FOREST TYRE REGISTRATION FORM



<i>Tyre Manufacturer</i>	MICHELIN
<i>Pattern</i>	TZS 70 / 80 / 90

### TECHNICAL DESCRIPTION

	<i>Tyre Size</i>	<i>Rim Widths Permitted</i>	<i>Diameter (mm)</i>	<i>Width (mm)</i>
1	17/65-15	6.0 – 7.0	647	213
2				
3				
4				
5				
6				
7				
8				
9				
10				
11				
12				
13				
14				
15				

*Signature and stamp of the MSA*

A blue ink signature, which appears to be 'M. Duncan', is written over a blue ink stamp. The stamp consists of the letters 'MSA' in a bold, sans-serif font, with 'M. DUNCAN' written in a smaller, sans-serif font directly below it.

Registration N°

**025/SRT/14**

***TREAD PATTERN PHOTOGRAPH***

A clear photographic image of the tyre, showing the whole tread from shoulder to shoulder.  
If the tyre is handed, please supply an image of both left and right hand tread pattern.

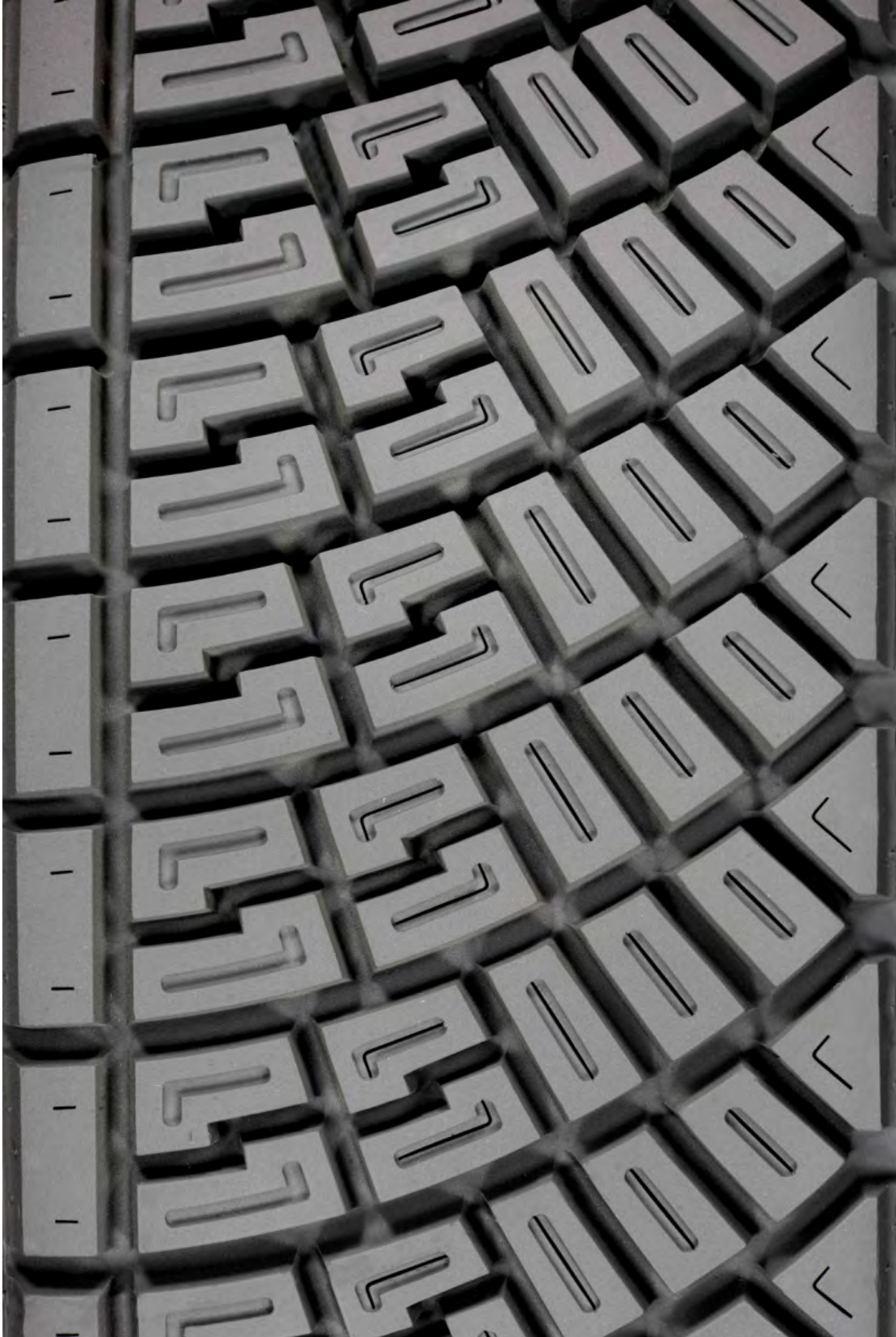



Registration N°

**025/SRT/14**

***TREAD PATTERN PHOTOGRAPH***

A clear photographic image of the tyre showing the whole tread from shoulder to shoulder



Registration N°

**049/SRT/16**



## STAGE RALLY FOREST TYRE REGISTRATION FORM



<i>Tyre Manufacturer</i>	Michelin
<i>Pattern</i>	LTX Force T / LTX Force T XL

### **TECHNICAL DESCRIPTION**

	<i><b>Tyre Size</b></i>	<i><b>Rim Widths Permitted</b></i>	<i><b>Diameter (mm)</b></i>	<i><b>Width (mm)</b></i>
1	17/65R15	6-8 in	647	180
2	18/66R15	6-8 in	664	190
3	16/64R15	6-8 in	644	164
4				
5				
6				
7				
8				
9				
10				
11				
12				
13				
14				
15				

*Signature and stamp of the MSA*

Registration N°

**049/SRT/16**

***TREAD PATTERN PHOTOGRAPH***

A clear photographic image of the tyre, showing the whole tread from shoulder to shoulder.  
If the tyre is handed, please supply an image of both left and right hand tread pattern.





Registration N°

**049/SRT/16**

***TREAD PATTERN PHOTOGRAPH***

A clear photographic image of the tyre showing the whole tread from shoulder to shoulder

**N/A**

Registration N°

**043/SRT/15**



## STAGE RALLY FOREST TYRE REGISTRATION FORM



<i>Tyre Manufacturer</i>	<b>MRF , CHENNAI , INDIA</b> 
<i>Pattern</i>	<b>ZDM3 LEFT &amp; RIGHT</b>

### TECHNICAL DESCRIPTION

	<i>Tyre Size</i>	<i>Rim Widths Permitted</i>	<i>Diameter (mm)</i>	<i>Width (mm)</i>
1	185/60-14 L & R	5 – 6 INCHES	580 MM	185 MM
2	195/70-15 L & R	6 – 6.5 INCHES	650MM	203 MM
3	205/65-15 L & R	6 – 7 INCHES	650 MM	205 MM
4				
5				
6				
7				
8				
9				
10				
11				
12				
13				
14				
15				

*Signature and stamp of the MSA*

 **MSA**  
M. DUNCAN

Registration N°

**043/SRT/15**

***TREAD PATTERN PHOTOGRAPH***

A clear photographic image of the tyre, showing the whole tread from shoulder to shoulder.  
If the tyre is handed, please supply an image of both left and right hand tread pattern.





Registration N°

**043/SRT/15**

***TREAD PATTERN PHOTOGRAPH***

A clear photographic image of the tyre showing the whole tread from shoulder to shoulder



Registration N°

**044/SRT/15**

## STAGE RALLY FOREST TYRE REGISTRATION FORM



Tyre Manufacturer

**MRF , CHENNAI , INDIA**

Pattern

**ZG1 LEFT & RIGHT**

### TECHNICAL DESCRIPTION

	Tyre Size	Rim Widths Permitted	Diameter (mm)	Width (mm)
1	185/60-14 L & R	5 – 6 INCHES	575 MM	185 MM
2	195/65-15 L & R	6 – 6.5 INCHES	635 MM	202 MM
3	205/65-15 L & R	6 – 7 INCHES	642 MM	208 MM
4				
5				
6				
7				
8				
9				
10				
11				
12				
13				
14				
15				

Signature and stamp of the MSA

A blue ink signature, which appears to be 'M. Duncan', is written over a circular stamp. The stamp contains the letters 'MSA' in a bold, sans-serif font, with 'M. DUNCAN' written in a smaller font below it.

Registration N°

**044/SRT/15**

***TREAD PATTERN PHOTOGRAPH***

A clear photographic image of the tyre, showing the whole tread from shoulder to shoulder.  
If the tyre is handed, please supply an image of both left and right hand tread pattern.





Registration N°

**044/SRT/15**

***TREAD PATTERN PHOTOGRAPH***

A clear photographic image of the tyre showing the whole tread from shoulder to shoulder



Registration N°

**045/SRT/15**



## STAGE RALLY FOREST TYRE REGISTRATION FORM



*Tyre Manufacturer*

**MRF , CHENNAI , INDIA**



*Pattern*

**ZG2 LEFT & RIGHT**

### TECHNICAL DESCRIPTION

	<i>Tyre Size</i>	<i>Rim Widths Permitted</i>	<i>Diameter (mm)</i>	<i>Width (mm)</i>
1	175/70-15 L & R	5 INCHES	NEW SIZE	NOVEMBER 2015
2	205/65-15 L & R	6 – 7 INCHES	650 MM	210 MM
3	185/65-15 L & R	5.5 – 6.5 INCHES	NEW SIZE	NOVEMBER 2015
4				
5				
6				
7				
8				
9				
10				
11				
12				
13				
14				
15				

*Signature and stamp of the MSA*

  
**MSA**  
M. DUNCAN

Registration N°

**045/SRT/15**

***TREAD PATTERN PHOTOGRAPH***

A clear photographic image of the tyre, showing the whole tread from shoulder to shoulder.  
If the tyre is handed, please supply an image of both left and right hand tread pattern.





Registration N°

**045/SRT/15**

***TREAD PATTERN PHOTOGRAPH***

A clear photographic image of the tyre showing the whole tread from shoulder to shoulder



Registration N°

**046/SRT/15**



## STAGE RALLY FOREST TYRE REGISTRATION FORM



*Tyre Manufacturer*

**MRF , CHENNAI , INDIA**



*Pattern*

**ZGM**

### TECHNICAL DESCRIPTION

	<i>Tyre Size</i>	<i>Rim Widths Permitted</i>	<i>Diameter (mm)</i>	<i>Width (mm)</i>
1	175/70-13	5 – 6 INCHES	575 MM	180 MM
2				
3				
4				
5				
6				
7				
8				
9				
10				
11				
12				
13				
14				
15				

*Signature and stamp of the MSA*

  
MSA  
M. DUNCAN

Registration N°

**046/SRT/15**

***TREAD PATTERN PHOTOGRAPH***

A clear photographic image of the tyre, showing the whole tread from shoulder to shoulder.  
If the tyre is handed, please supply an image of both left and right hand tread pattern.





Registration N°

**046/SRT/15**

***TREAD PATTERN PHOTOGRAPH***

A clear photographic image of the tyre showing the whole tread from shoulder to shoulder

**N/A**

Registration N°

**047/SRT/15**

## STAGE RALLY FOREST TYRE REGISTRATION FORM



Tyre Manufacturer

**MRF , CHENNAI , INDIA**

Pattern

**ZVH1**

### TECHNICAL DESCRIPTION

	Tyre Size	Rim Widths Permitted	Diameter (mm)	Width (mm)
1	185/60-14	5 – 6 INCHES	572 MM	188 MM
2	185/65-15	5 – 6 INCHES	620 MM	185 MM
3	195/65-15	5.5 – 6.5 INCHES	630 MM	205 MM
4	205/65-15	6 – 7 INCHES	643 MM	206 MM
5				
6				
7				
8				
9				
10				
11				
12				
13				
14				
15				

Signature and stamp of the MSA

A blue ink signature, which appears to be 'M. Duncan', is written over a circular stamp. The stamp contains the letters 'MSA' in a bold, sans-serif font. Below the signature, the name 'M. DUNCAN' is printed in a small, blue, sans-serif font.

Registration N°

**047/SRT/15**

***TREAD PATTERN PHOTOGRAPH***

A clear photographic image of the tyre, showing the whole tread from shoulder to shoulder.  
If the tyre is handed, please supply an image of both left and right hand tread pattern.





Registration N°

**047/SRT/15**

***TREAD PATTERN PHOTOGRAPH***

A clear photographic image of the tyre showing the whole tread from shoulder to shoulder

**N/A**

Registration N°

**026/SRT/14**



## STAGE RALLY FOREST TYRE REGISTRATION FORM



<i>Tyre Manufacturer</i>	Pirelli
<i>Pattern</i>	GM Pattern

### TECHNICAL DESCRIPTION

	<i>Tyre Size</i>	<i>Rim Widths Permitted</i>	<i>Diameter (mm)</i>	<i>Width (mm)</i>
1	165/80.13	5 - 6	600	150
2	185/70.13	6 - 7	600	170
3				
4				
5				
6				
7				
8				
9				
10				
11				
12				
13				
14				
15				

*Signature and stamp of the MSA*

A blue ink signature, which appears to be 'M. Duncan', is written over a circular blue stamp. The stamp contains the letters 'MSA' in a bold, sans-serif font. Below the signature, the name 'M. DUNCAN' is printed in a small, blue, sans-serif font.

Registration N°

**026/SRT/14**

**TREAD PATTERN PHOTOGRAPH *GM***

A clear photographic image of the tyre, showing the whole tread from shoulder to shoulder.  
If the tyre is handed, please supply an image of both left and right hand tread pattern.





Registration N°

**026/SRT/14**

***TREAD PATTERN PHOTOGRAPH***

A clear photographic image of the tyre showing the whole tread from shoulder to shoulder

N/A

Registration N°

**027/SRT/14**



## STAGE RALLY FOREST TYRE REGISTRATION FORM



<i>Tyre Manufacturer</i>	Pirelli
<i>Pattern</i>	K Pattern Left and Right

### TECHNICAL DESCRIPTION

	<i>Tyre Size</i>	<i>Rim Widths Permitted</i>	<i>Diameter (mm)</i>	<i>Width (mm)</i>
1	165/70.15	5 – 6	615 mm	150 mm
2	175/70.15	6 – 7	625 mm	169 mm
3	185/70.15	6 – 7	638 mm	165 mm
4	195/70.15	6 – 7	650 mm	180 mm
5	205/65.15	6 - 7	649 mm	180 mm
6				
7				
8				
9				
10				
11				
12				
13				
14				
15				

*Signature and stamp of the MSA*

Registration N°

**027/SRT/14**

**TREAD PATTERN PHOTOGRAPH *K LEFT***

A clear photographic image of the tyre, showing the whole tread from shoulder to shoulder.  
If the tyre is handed, please supply an image of both left and right hand tread pattern.





Registration N°

**027/SRT/14**

**TREAD PATTERN PHOTOGRAPH *K RIGHT***

A clear photographic image of the tyre showing the whole tread from shoulder to shoulder



Registration N°

**028/SRT/13**



## STAGE RALLY FOREST TYRE REGISTRATION FORM



<i>Tyre Manufacturer</i>	Pirelli
<i>Pattern</i>	KM Pattern Left and Right

### TECHNICAL DESCRIPTION

	<i>Tyre Size</i>	<i>Rim Widths Permitted</i>	<i>Diameter (mm)</i>	<i>Width (mm)</i>
1	195/70.15	6 - 7	650	170
2	205/65.15	6 - 7	649	170
3				
4				
5				
6				
7				
8				
9				
10				
11				
12				
13				
14				
15				

*Signature and stamp of the MSA*



Registration N°

**028/SRT/13**

**TREAD PATTERN PHOTOGRAPH *KM LEFT***

A clear photographic image of the tyre, showing the whole tread from shoulder to shoulder.  
If the tyre is handed, please supply an image of both left and right hand tread pattern.





Registration N°

**028/SRT/13**

**TREAD PATTERN PHOTOGRAPH *KM RIGHT***

A clear photographic image of the tyre showing the whole tread from shoulder to shoulder



Registration N°

**029/SRT/14**



## STAGE RALLY FOREST TYRE REGISTRATION FORM



<i>Tyre Manufacturer</i>	Pirelli
<i>Pattern</i>	XR / Scorpion XR

### TECHNICAL DESCRIPTION

	<i>Tyre Size</i>	<i>Rim Widths Permitted</i>	<i>Diameter (mm)</i>	<i>Width (mm)</i>
1	225/55.15	7	648	222
2	205/65.15	6 - 7	640	180
3				
4				
5				
6				
7				
8				
9				
10				
11				
12				
13				
14				
15				

*Signature and stamp of the MSA*

A blue ink signature, which appears to be 'M. Duncan', is written over a blue circular stamp. The stamp contains the letters 'MSA' in a bold, sans-serif font. Below the signature, the name 'M. DUNCAN' is printed in a small, blue, sans-serif font.



Registration N°

**029/SRT/14**

***TREAD PATTERN PHOTOGRAPH XR***

A clear photographic image of the tyre, showing the whole tread from shoulder to shoulder.  
If the tyre is handed, please supply an image of both left and right hand tread pattern.



**225/55 - 15**



Registration N°

**029/SRT/14**

***TREAD PATTERN PHOTOGRAPH***

A clear photographic image of the tyre showing the whole tread from shoulder to shoulder



**205/65 - 15**

Registration N°

**050/SRT/16**



## STAGE RALLY FOREST TYRE REGISTRATION FORM



<i>Tyre Manufacturer</i>	Pirelli
<i>Pattern</i>	K WRC Scorpion Left and Right

### TECHNICAL DESCRIPTION

	<i>Tyre Size</i>	<i>Rim Widths Permitted</i>	<i>Diameter (mm)</i>	<i>Width (mm)</i>
1	205/65.15	6.5 - 7	649	180
2				
3				
4				
5				
6				
7				
8				
9				
10				
11				
12				
13				
14				
15				

*Signature and stamp of the MSA*

A blue ink signature, which appears to be 'M. Duncan', is written over a blue circular stamp. The stamp contains the MSA logo, which consists of the letters 'MSA' in a bold, sans-serif font, with a red swoosh underline. Below the 'MSA' text, the name 'M. DUNCAN' is printed in a small, blue, sans-serif font.

Registration N°

**050/SRT/16**

***TREAD PATTERN PHOTOGRAPH***

A clear photographic image of the tyre, showing the whole tread from shoulder to shoulder.  
If the tyre is handed, please supply an image of both left and right hand tread pattern.





Registration N°

**050/SRT/16**

***TREAD PATTERN PHOTOGRAPH***

A clear photographic image of the tyre showing the whole tread from shoulder to shoulder

**N/A**

Registration N°

**30/SRT/14**



## STAGE RALLY FOREST TYRE REGISTRATION FORM



<i>Tyre Manufacturer</i>	Yokohama Rubber Co. Ltd
<i>Pattern</i>	Advan A035

### TECHNICAL DESCRIPTION

	<i>Tyre Size</i>	<i>Rim Widths Permitted</i>	<i>Diameter (mm)</i>	<i>Width (mm)</i>
1	185/60R15 84Q	5.0 [5.5] - 6.5	600	190
2	185/65R15 88Q	5.0 - [6.0] 6.5	636	187
3	175/65R14 82Q	[5.0] - 6.0	596	182
4	165/65R13 77Q	4.5 [5.0] 5.5	551	172
5	185/70R13 86Q	5.0 [5.5] - 6.5	600	196
6	195/65R15 91Q	5.5, [6.0], -7.0	646	203
7				
8				
9				
10				
11				
12				
13				
14				
15				

*Signature and stamp of the MSA*

Registration N°

**30/SRT/14**

***TREAD PATTERN PHOTOGRAPH***

A clear photographic image of the tyre, showing the whole tread from shoulder to shoulder.  
If the tyre is handed, please supply an image of both left and right hand tread pattern.





Registration N°

**30/SRT/14**

***TREAD PATTERN PHOTOGRAPH***

A clear photographic image of the tyre showing the whole tread from shoulder to shoulder

N/A

Registration N°

**031/SRT/14**



## STAGE RALLY FOREST TYRE REGISTRATION FORM



<i>Tyre Manufacturer</i>	Yokohama Rubber Co. Ltd
<i>Pattern</i>	Advan A035E

### TECHNICAL DESCRIPTION

	<i>Tyre Size</i>	<i>Rim Widths Permitted</i>	<i>Diameter (mm)</i>	<i>Width (mm)</i>
1	195/65R15 91Q	5.5 – [6.5] 7.0	646	211
2				
3				
4				
5				
6				
7				
8				
9				
10				
11				
12				
13				
14				
15				

*Signature and stamp of the MSA*

A blue ink signature, which appears to be 'M. Duncan', is written over a circular blue stamp. The stamp contains the MSA logo (the letters 'MSA' in a bold, sans-serif font) and the name 'M. DUNCAN' in a smaller, blue, sans-serif font below it.

Registration N°

**031/SRT/14**

***TREAD PATTERN PHOTOGRAPH***

A clear photographic image of the tyre, showing the whole tread from shoulder to shoulder.  
If the tyre is handed, please supply an image of both left and right hand tread pattern.





Registration N°

**031/SRT/14**

***TREAD PATTERN PHOTOGRAPH***

A clear photographic image of the tyre showing the whole tread from shoulder to shoulder



Registration N°
<b>032/SRT/14</b>



## STAGE RALLY FOREST TYRE REGISTRATION FORM



<i>Tyre Manufacturer</i>	Yokohama Rubber Co. Ltd
<i>Pattern</i>	Advan A036

### TECHNICAL DESCRIPTION

	<i>Tyre Size</i>	<i>Rim Widths Permitted</i>	<i>Diameter (mm)</i>	<i>Width (mm)</i>
1	185/60R15 84Q	5.0 - [6.5]	601	206
2	205/65R15 94Q	6.0 - [7.0] 7.5	648	224
3				
4				
5				
6				
7				
8				
9				
10				
11				
12				
13				
14				
15				

*Signature and stamp of the MSA*

Registration N°

**032/SRT/14**

***TREAD PATTERN PHOTOGRAPH***

A clear photographic image of the tyre, showing the whole tread from shoulder to shoulder.  
If the tyre is handed, please supply an image of both left and right hand tread pattern.





Registration N°

**032/SRT/14**

***TREAD PATTERN PHOTOGRAPH***

A clear photographic image of the tyre showing the whole tread from shoulder to shoulder

N/A

Registration N°

**033/SRT/14**



## STAGE RALLY FOREST TYRE REGISTRATION FORM



<i>Tyre Manufacturer</i>	Yokohama Rubber Company Ltd.
<i>Pattern</i>	Advan A053

### TECHNICAL DESCRIPTION

	<i>Tyre Size</i>	<i>Rim Widths Permitted</i>	<i>Diameter (mm)</i>	<i>Width (mm)</i>
1	150/625R15	[5.0] – 6.5	625	198
2	170/650R15	6.5 [7.0] 7.5	644	224
3	180/650R15	6.5 [7.0] 7.5	648	232
4				
5				
6				
7				
8				
9				
10				
11				
12				
13				
14				
15				

*Signature and stamp of the MSA*

A blue ink signature, which appears to be 'M. Duncan', is written over a circular blue stamp. The stamp contains the MSA logo (the letters 'MSA' in a bold, sans-serif font) and the name 'M. DUNCAN' in a smaller, sans-serif font below it.

Registration N°

**033/SRT/14**

***TREAD PATTERN PHOTOGRAPH***

A clear photographic image of the tyre, showing the whole tread from shoulder to shoulder.  
If the tyre is handed, please supply an image of both left and right hand tread pattern.





Registration N°

**033/SRT/14**

***TREAD PATTERN PHOTOGRAPH***

A clear photographic image of the tyre showing the whole tread from shoulder to shoulder

